

# Doors In Stock

**Hollow Core Luan Int/Ext Slab**

pg. 3

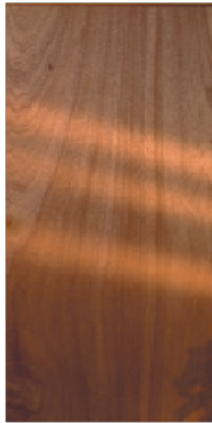

**Hollow Core Luan Interior Unit**

pg. 3



**6 Panel Masonite Interior Slab**

pg. 4



**6 Panel Masonite Interior Unit**

pg. 4



**Solid Core Door Exterior Slab**

pg. 5



**Flush Steel Exterior Unit**

pg. 5



**9 Light Steel Exterior Unit**

pg. 6



**6 Panel Steel Exterior Unit**

pg. 6



## Understanding Door Numbers

Hollow Core Unit-**HC** Masonite-**M** Solid Core-**SC** Flush Steel-**FL** 9 Light Steel-**9Lite** 6 Panel Steel-**PNL**  
 Hollow Core Luan Slab-**HCL** (Hollow Core Unit is also Luan but has casing)

Example: **HC2868138L**

Letter/s	1st 2 digits	2nd digits	last 3 digits	letter/s
<b>HC</b> -Hollow Core Interior	<b>28</b> -width 2'8" (32")	<b>68</b> -high 6'8" or 80" (all std. doors are 6'8" high)	<b>138</b> -1-3/8" thick	<b>L</b> -left hand

Example: **M30LH6P**

<b>M</b> -Masonite	<b>30</b> -width 3'0" (36")	<b>LH</b> -left hand door	<b>6P</b> -6 Panel
(all std. interior doors are 1-3/8" thick) (all std. exterior doors are 1-3/4" thick)			



# Selecting In Stock Doors

**Sorry, No Mobile Home Doors In Stock**

**Step 1:** Interior Door (bedroom, closet, etc.) 1-3/8" thick or Exterior Door (front, back, etc.) 1-3/4" thick

**Step 2:** Choose a Style of Door From Below

**Hollow Core & Masonite Doors:** come as 1. Slab (blank) 2. Unit (with paint grade wood casing)

**Interior Door Unit:** {single bore, 4-1/2" wide adjustable split jamb (+/-1/2"), 3 hinges, and paint grade trim}

**All Solid Core Doors:** {come as slab only (blank door, no bore holes, no casing) 1-3/4" thick}

**All Steel Doors:** {come as a unit only, 3 hinges (paint grade wood casing & threshold (floor sill) but no trim)}

{All Masonite & Metal Doors are undersized 1/4" to 3/4" depending on mgft.}

**Hollow Core Luan**  
Int/Ext Door **HC**

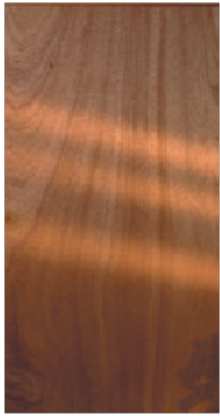

**Note:** HC Exterior door uses especially designed glue to better hold up under outdoor conditions.

**6 Panel Masonite**  
Interior Door **M**



Register Code

**Solid Core Luan**  
Exterior Door **SC**

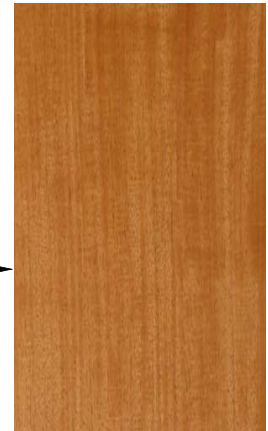

Beveled Edge

**Step 3:** Door Slab go to step 5

**Step 4:** Door Unit find out left or right handed door (stand with back to hinges & open door)

Opens to your left LH

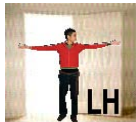

Opens To your right RH

RH

**Flush Steel**  
Exterior Door **FL**



Single Bore Only

**9 Light (9 window) Steel**  
Exterior Door **9Lite**



Double Bore Only

**6 Panel Steel**  
Exterior Door **PNL**



**Step 5:** Width of door needed (example 30" door is 2'6", 36" door is 3'0")(height-all std. doors are 6'8"(80"))

**Step 6:** Go to Particular door section

# Masonite Door Interior Unit

**6-PANEL WOODGRAIN MASONITE DOOR UNITS COME PRIMED ,  
4-1/2" FINGER JOINT ADJUSTABLE SPLIT JAMB, SINGLE BORE**

356 COLONIAL FINGER JOINT TRIM



3 SATIN NICKEL HINGES



**W x H by 1-3/8" Thick**

M20LH6P	2'0" X 6'8" (24"x80")	LEFT HAND
M20RH6P	2'0" X 6'8"	RIGHT HAND
M24LH6P	2'4" X 6'8" (28"x80")	LEFT HAND
M24RH6P	2'4" X 6'8"	RIGHT HAND
M26LH6P	2'6" X 6'8" (30"x80")	LEFT HAND
M26RH6P	2'6" X 6'8"	RIGHT HAND
M28LH6P	2'8" X 6'8" (32"x80")	LEFT HAND
M28RH6P	2'8" X 6'8"	RIGHT HAND
M30LH6P	3'0" X 6'8" (36"x80")	LEFT HAND
M30RH6P	3'0" X 6'8"	RIGHT HAND

*Must be sealed  
on top, bottom  
& both sides!*

\*Rough Door Opening: Add 2" to width & height of door size.

Note: Masonite doors are undersized 1/4" - 3/4" depending on mft.

## 6-Panel Wood Grain Masonite Door Slab Primed Door Only



**W x H by 1-3/8" Thick**

872606	2'0" X 6'8" (24"x80")
872608	2'4" x6'8" (28"x80")
872804	2'6" X 6'8" (30"x80")
872903	2'8" X 6'8" (32"x80")
873000	3'0" X 6'8" (36"x80")

*Must be sealed  
on top, bottom  
& both sides!*

\* Masonite doors have beveled edges

Note: Masonite doors are undersized 1/4" - 3/4" depending on mgft.

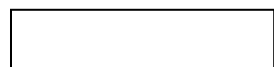

# Solid Core

## Flush Lauan Wood Exterior Door Slab



W x H by 1-3/4" thick

867002 **2'6" x 6'8"** (30"x80")

867408 **2'8" x 6'8"** (32"x80")

867705 **3'0" x 6'8"** (36"x80")

*Must be sealed  
on top, bottom  
& both sides!*

\* Solid core doors have a beveled edge.

# Flush Steel

Exterior Door Units come primed, paint grade with 4-1/2" Finger Joint Jambs, (may be single or double bore), 3 brass hinges

W x H by 1-3/4" thick

FL2868L **2' 8"x 6'8"** (32"x80") Left Hand

FL2868R Right Hand

FL3068L **3'0" x 6'8"** (36"x80") Left Hand

FL3068R Right Hand



3 brass hinges



\* Flush steel doors are undersized 1/4" - 3/4" depending on mgft.

\*Rough Door Opening: add 2" to door width & height

\*Door jambs have no trim (casing)

\*Flush steel doors may be single or double bore depending on mgft.

# 9 Light Steel Door

Exterior Door Units come primed with paint grade 4-1/2" finger joint jambs, double bore, (9 pane window is 1 single piece of glass), 3 brass hinges



	W x H	by 1-3/4" thick	
9Lite2868L	2'8" x 6'8"	(32"x80")	Left hand
9Lite2868R			Right Hand
9Lite3068L	3'0" x 6'8"	(36"x80")	Left Hand
9Lite3068R			Right Hand

3 brass hinges



\*9 Light Doors are undersized from 1/4"-3/4" depending on mgft.  
 \*Rough Door Opening: add 2" to door width & height  
 \*Door jambs have no trim (casing)

# 6 Panel Steel

Exterior Door Unit comes primed with paint grade 4-1/2" finger joint jambs, double bore, 3 brass hinges



	W x H	by 1-3/4" thick	
PNL2868L	2'8" x 6'8"	(32"x80")	Left Hand
PNL2668R			Right Hand
PNL3068L	3'0" x 6'8"	(36"x80")	Left Hand
PNL3068R			Right Hand

3 brass hinges



\*6 Panel Steel Doors are undersized from 1/4"-3/4" depending on mgft.  
 \*Rough Door Opening: add 2" to door width & height  
 \*Door jambs have no trim (casing)

# Hollow Core

## Flush Lauan Wood Door Slab Interior / Exterior



W x H x Thickness

HCL2068138	2'0" x 6'8" x 1-3/8"	Interior	(24" x 80")
HCL2468138	2'4" x 6'8" x 1-3/8"	Interior	(28" x 80")
HCL2668138	2'6" x 6' 8" x 1-3/8"	Interior	(30" x 80")
HCL2868138	2'8" x 6'8" x 1-3/8"	Interior	(32" x 80")
<u>HCL3068138</u>	<u>3'0" x 6'8" x 1-3/8"</u>	Interior	<u>(36" x 80")</u>
HCL3068134	3'0" x 6'8" x 1-3/4"	Exterior	(32" x 80")
<u>HCL3068134</u>	<u>3'0" x 6'8" x 1-3/4"</u>	Exterior	<u>(36"x80")</u>

Note: Lauan doors are not undersized any.

**Must be sealed  
on top, bottom  
& both sides!**



\* Hollow core exterior doors use glue designed to hold up to outdoor elements.

## FLUSH LAUAN WOOD DOOR UNITS (PAINT GRADE) WITH 4-1/2" ADJUSTABLE FINGER JOINT SPLIT JAMB, SINGLE BORE Interior Use Only

324 SL-6 WEDGE FINGER JOINT TRIM

W x H by 1-3/8" Thick (All Interior Doors)



HC2068138L	2'0" x 6'8"	(24"x80")	Left Hand
HC2068138R			Right Hand
HC2668138L	2'6" x 6'8"	(30"x80")	Left Hand
HC2668138R			Right Hand
HC2868138L	2'8" x 6'8"	(32"x80")	Left Hand
HC2868138R			Right hand
HC3068138L	3'0" x 6'8"	(36"x80")	Left Hand
HC3068138R			Right Hand

**Must be sealed  
on top, bottom  
& both sides!**

\*Rough Door Opening: Add 2" to width & height of door size.



3 Brass Hinges